COVID-19

MOBILE TEST COLLECTION

is coming to your community

May 13,2020

9 am

951 Dobie Rd, Cotulla, TX

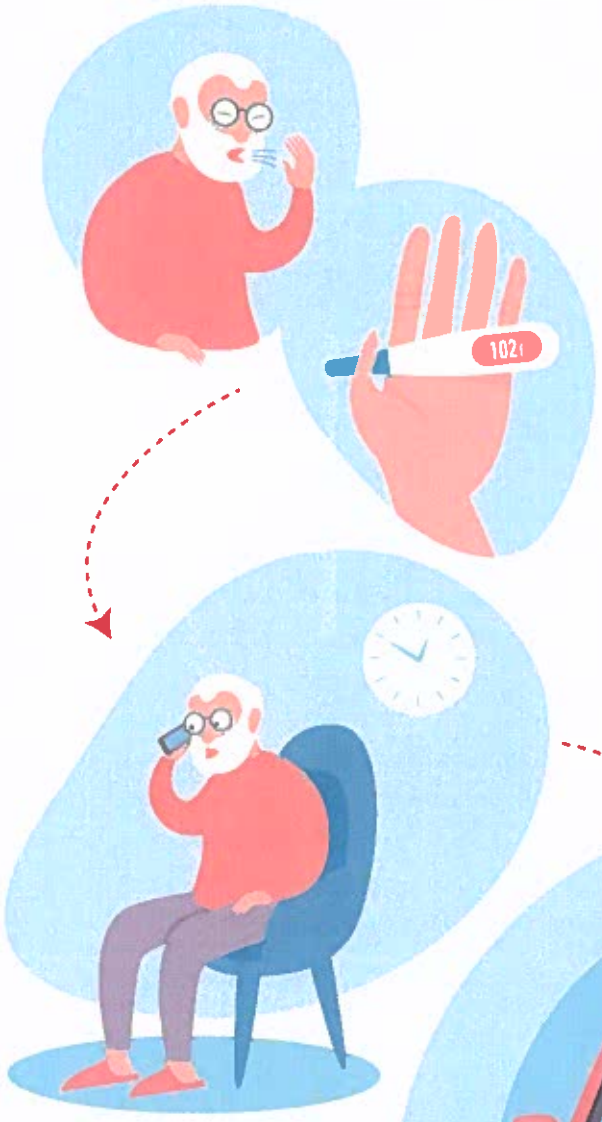

You will be screened to see if you have:

- Fever and/or Chills
- Cough (Dry or Productive)
- Fatigue
- Body Aches/Muscle or Joint Pain
- Shortness of Breath
- Sore Throat
- Headaches
- Nausea/Vomiting/Diarrhea
- Nasal Congestion
- Loss of Taste and/or Smell

To register:

VISIT **TXCOVIDTEST.ORG** | OR CALL **512.883.2400**

Tests are conducted by appointment only.

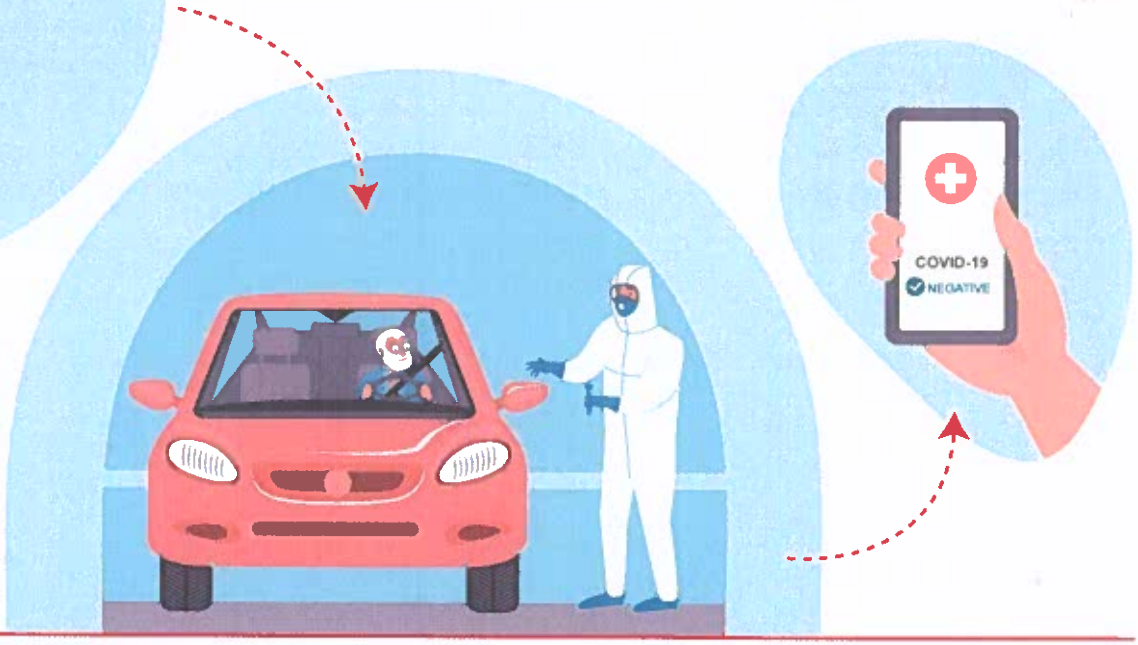

TEXAS Health and Human Services

Texas Department of State